



Dressing, Fitting and Locker Rooms

Where dressing rooms, fitting rooms or locker rooms are provided, Section 11B-222.1 requires at least 5%, but no fewer than one, of each type of use in each cluster provided shall be accessible and comply with section 11B-803.

Exception: in alterations, where it is technically infeasible to provide rooms in accordance with Section 11B-222.1, one room for each sex on each level shall comply. When only unisex rooms are provided, unisex rooms shall be permitted.

Where coat hooks or shelves are provided in dressing, fitting or locker rooms without individual compartments, at least one of each type shall comply with Section 11B-803.5. Where coat hooks or shelves are provided in individual compartments at least one of each type shall comply with Section 11B-222.1.

Where mirrors are provided in dressing, fitting or locker rooms without individual compartments, at least one of each type shall comply with Section 11B-803.6. Where mirrors are provided in individual compartments at least one of each type shall comply with Section 11B-222.1.

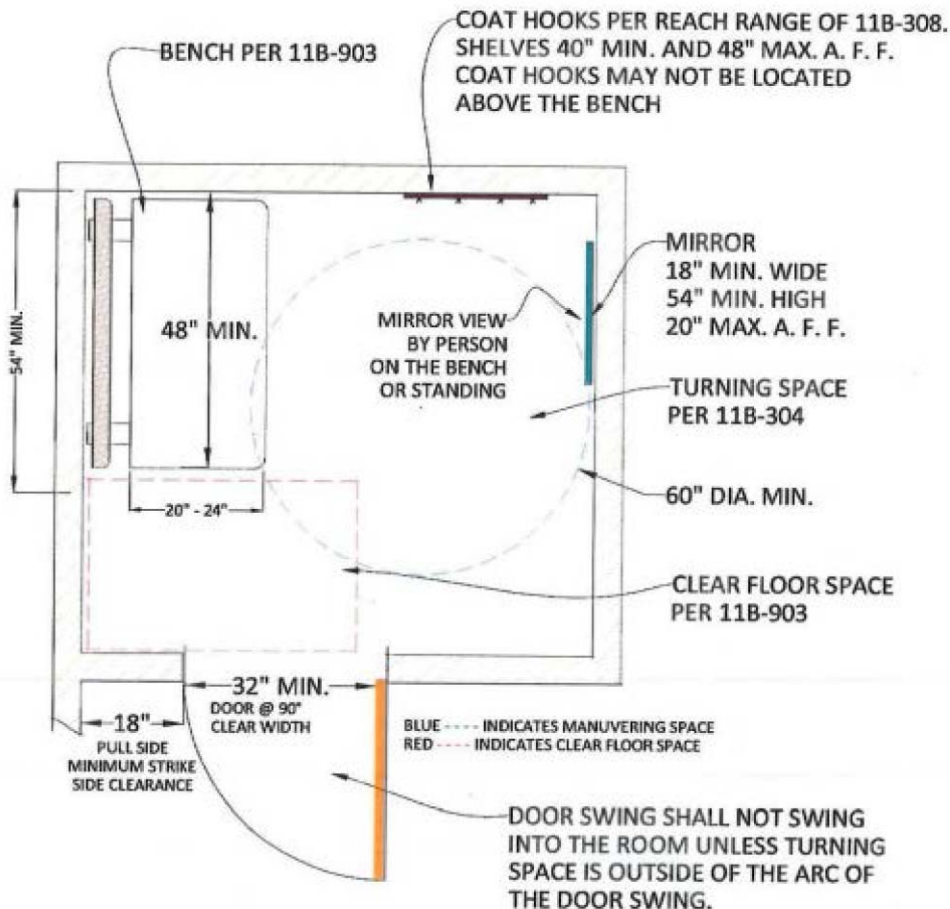

Section 11B-803

11B-803.2 A turning space complying with Section 11B-304 shall be provided in each room.

11B-803.3 The door swing shall not swing into the room unless a turning space is provided beyond the arc of the door swing.

11B-803.4 A bench complying with section 11B-903 shall be provided within the room.

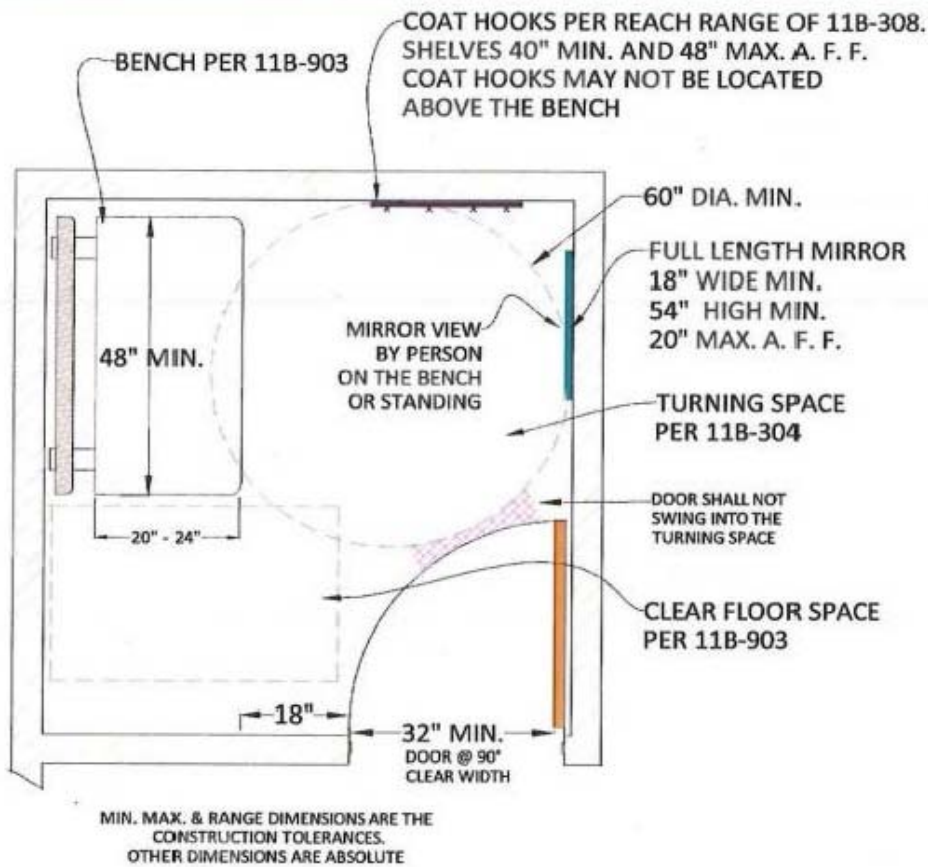

11B-803.5 Coat hooks, when provided shall be within the reach ranges specified in Section 11B-308

11B-803.5 Shelves, when provided shall be located at 40 inches minimum and 48 inches maximum above the finished floor. Coat hooks shall not be located above the bench or other seating in the room.

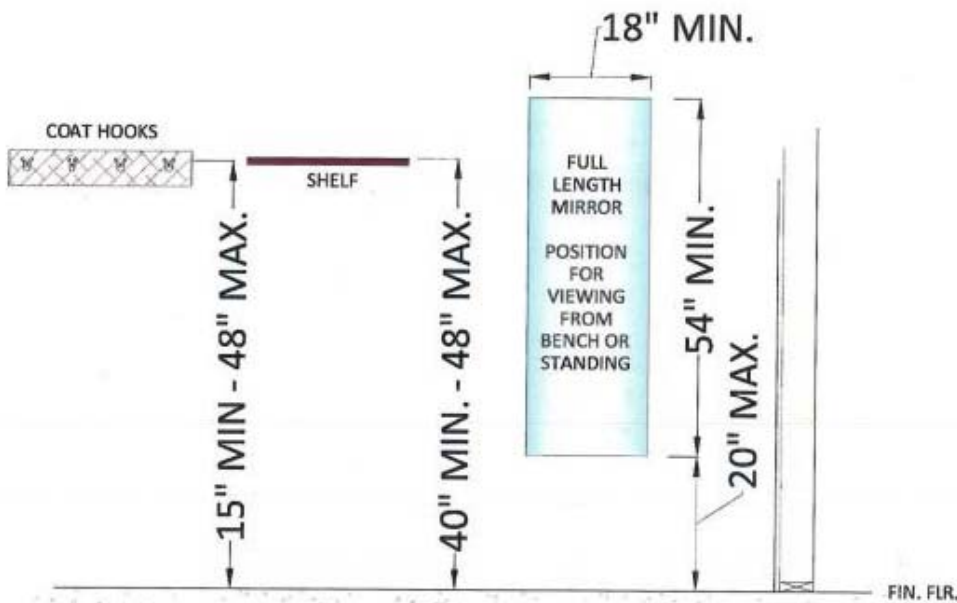

11B-803.6 Mirrors shall be installed with the bottom edge of the reflecting surface 20 inches maximum above the finished floor. Mirrors shall be full length with a minimum 54 inches high by 18 inches minimum width and shall be positioned affording a view to a person sitting on the bench as well as a person in a standing position.

Section 11B-304 Turning Space

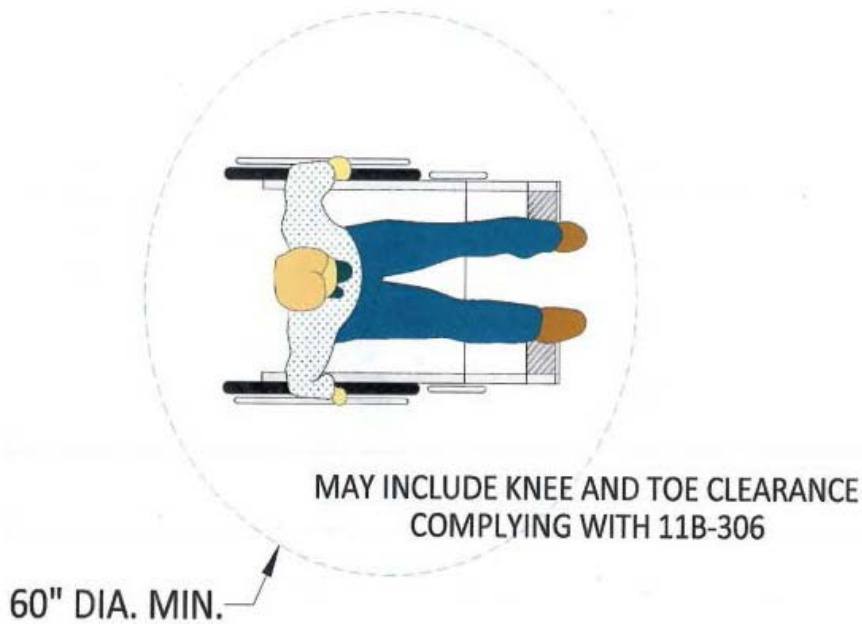

Circular turning space shall be a space of 60 inches diameter minimum and shall be permitted to include knee and toe clearances per Section 11B-306.

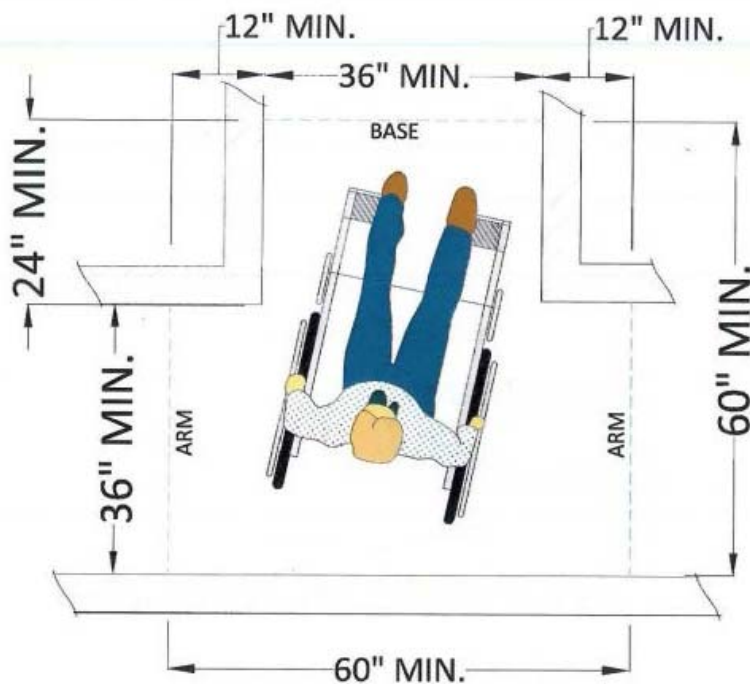

T-shaped shall be within a 60 inch square minimum with arms and base 36" wide minimum. Each arm shall be clear of obstructions 12" minimum in each direction and the base shall be clear of obstructions 24 inches minimum. The space shall be permitted to include knee and toe clearances complying with Section 11B-306 only at the end of either base or one arm.

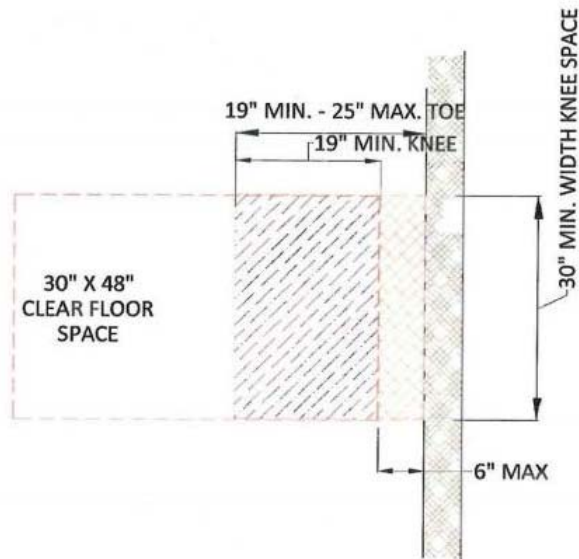

11B-306.3 The space under an element between 9 inches and 27 inches above the finished floor shall be considered knee clearance. Knee clearance shall extend 25 inches maximum under an element at 9 inches above the finished floor.

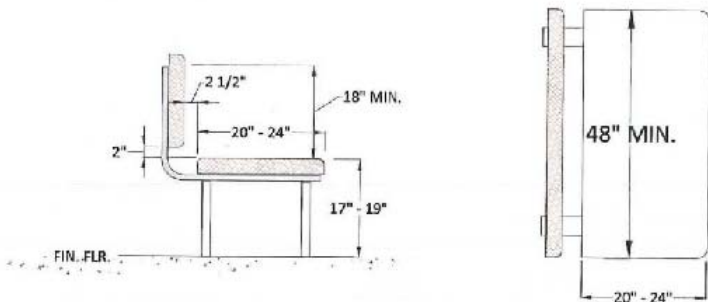

11B-903.2 A clear floor space shall be provided and shall be positioned at the end of the bench seat and parallel to the short axis of the bench.

11B-903.3 Bench seat shall have a seat 48 inches long maximum and 20 inches deep maximum.

11B-903.4 Back support shall be affixed to a wall along its long dimension. Back support shall be 48 inches long minimum and shall extend from a point 2 inches maximum above the seat to a point 18 inches minimum above the seat surface. The back support shall be 1½ inches maximum from the rear edge of the seat measured horizontally.

11B-903.5 The top of the bench seat surface shall be 17 inches minimum and 19 inches maximum above the finished floor.

11B-903.6 Benches shall be affixed to the wall or floor. Materials used shall provide for a vertical or horizontal force of 250 pounds applied at any point on the seat, fastener, mounting device or supporting structure.

11B-903.7 When installed in wet locations, the surface of the seat shall be slip resistant and shall not accumulate water.